

S.E. 1/4
SECT. 13
T. 5 N., R. 2 W.

S.W. 1/4
SECT. 18
T. 5 N., R. 1 W.

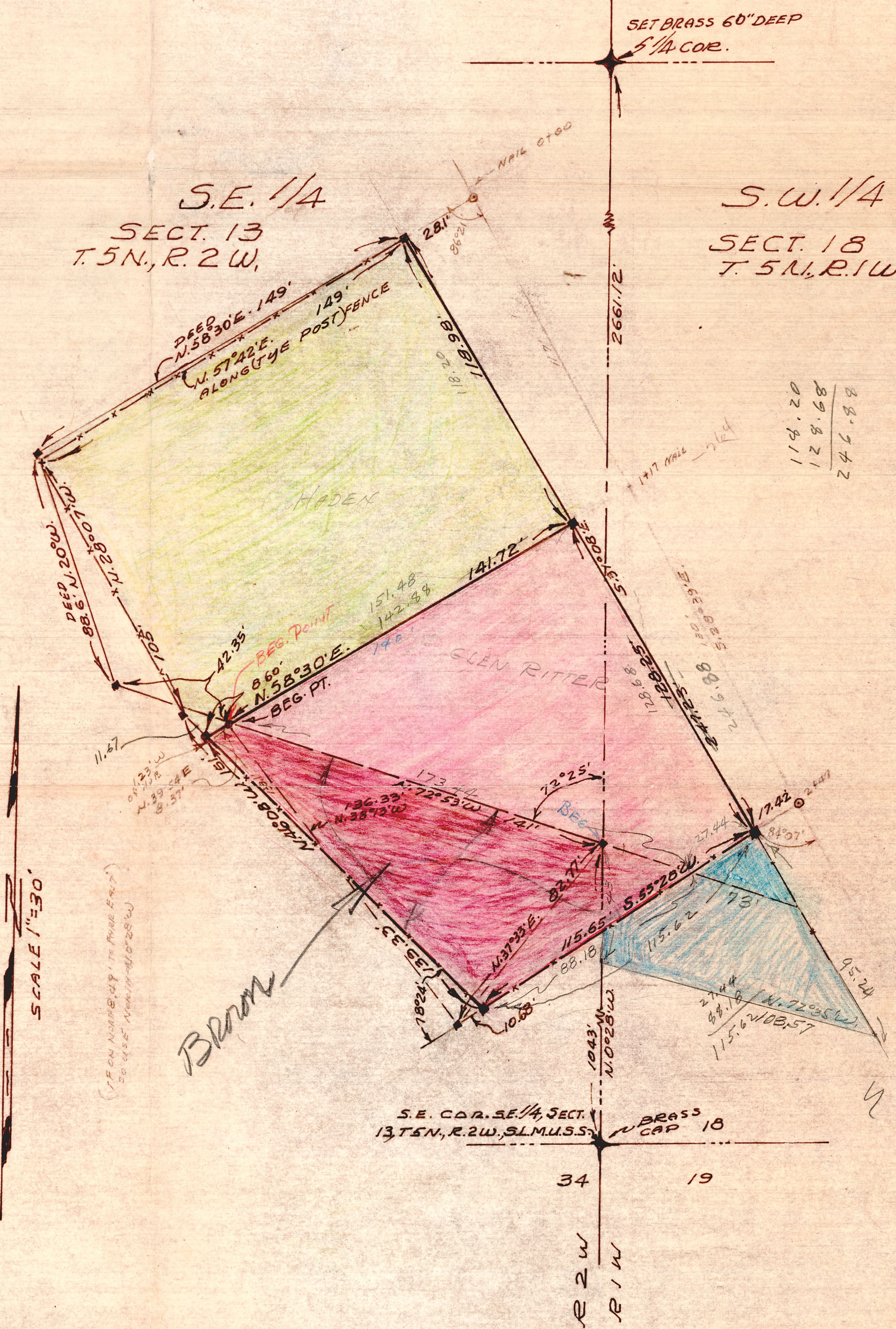

114.20
128.68
242.88

SCALE 1" = 30'

SURVEYOR'S CERTIFICATE

TO WHOM IT MAY CONCERN: I, FRED W. MALAN, DO HEREBY certify that I am a Registered Land Surveyor, and that I hold Certificate No. 1441, as prescribed by the Laws of the State of Utah, and I have made a survey of the following property described as follows:
A part of the S. E. 1/4 of Sec. 13, T. 5 N., R. 2 W., and part of the S. W. 1/4 of Sec. 18, T. 5 N., R. 1 W., S.L.M., U. S. Survey: Beginning at a point N. 0° 28' W. along the Section line 1043 ft. and S. 72° 53' W. 141 ft. from the S. E. corner of said S. E. 1/4 Sec. 13, and running thence N. 58° 30' E. 141.72 ft. to the Westerly line of County Road; thence S. 31° 08' E. along said Road 128.25 ft. to fence corner; thence along fence S. 55° 28' W. 115.65 ft. and N. 46° 08' W. 139.33 ft; thence N. 58° 30' E. 8.60 ft. to the point of beginning.

I further certify that the above plat correctly shows the true dimensions of the property surveyed and of the improvements located thereon and their position on the said property:

DATE: Aug. 12, 1967
JOB NO. M 84-13
DRAWING NO. A17-516

Surveyor Requested for Glen Ritter
55008. 1100W. Ogden, Utah.

SCALE: 1" = 30'
Fred W. Malan
FRED W. MALAN, 2960 Van Buren Ave., Ogden, Ut.
Registered Land Surveyor, Certificate No. 144.